

© Crown copyright and database rights 2015 Ordnance Survey 100018668



Application No. 100120890568

1:2,110 scale



South Oxfordshire District Council is licensed to use Ordnance Survey mapping for its own business use as a member of the Public Sector Mapping Agreement.

Persons viewing this mapping should contact Ordnance Survey copyright for advice where they wish to use Ordnance Survey mapping for their own use.

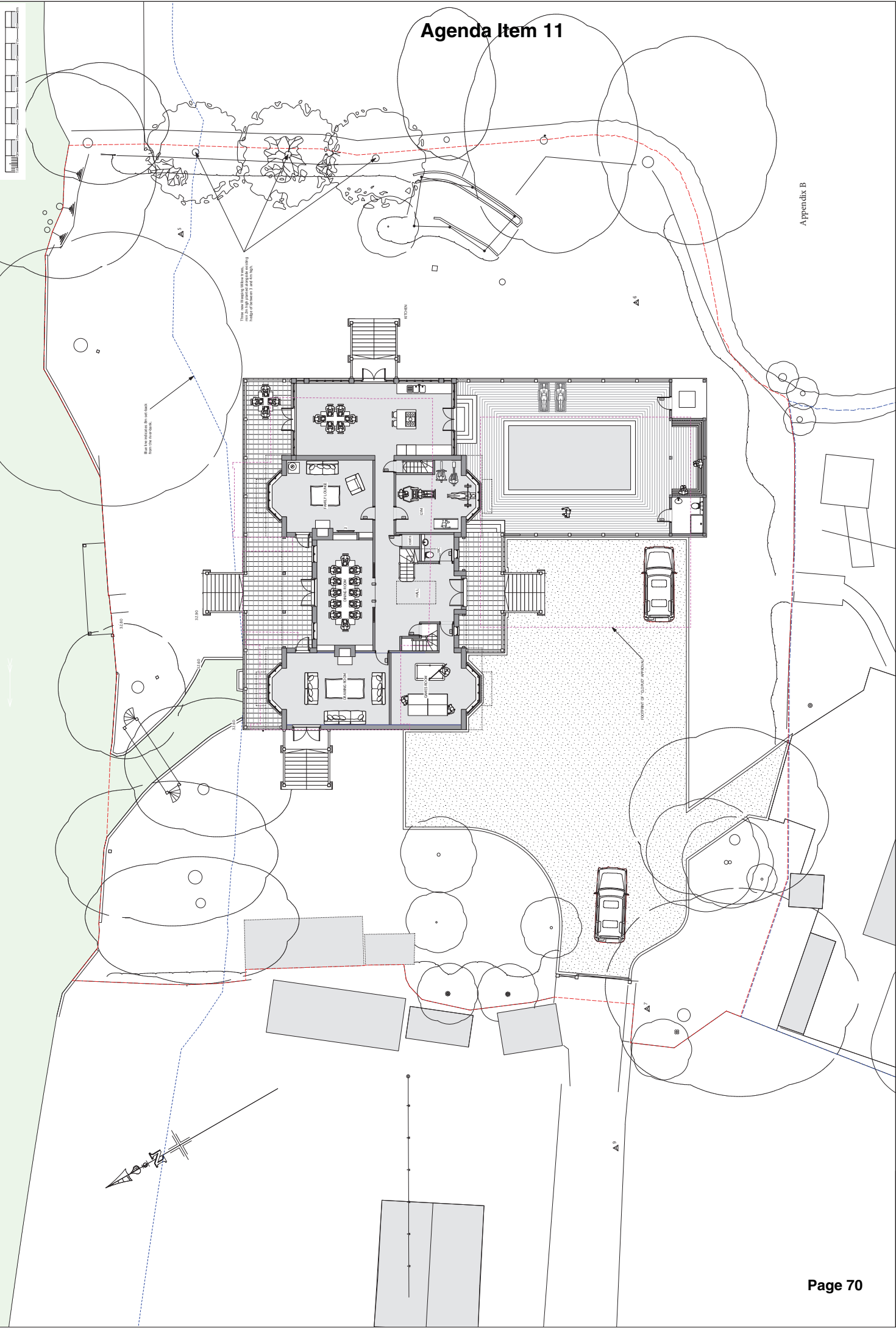

Appendix B

Agenda Item 11

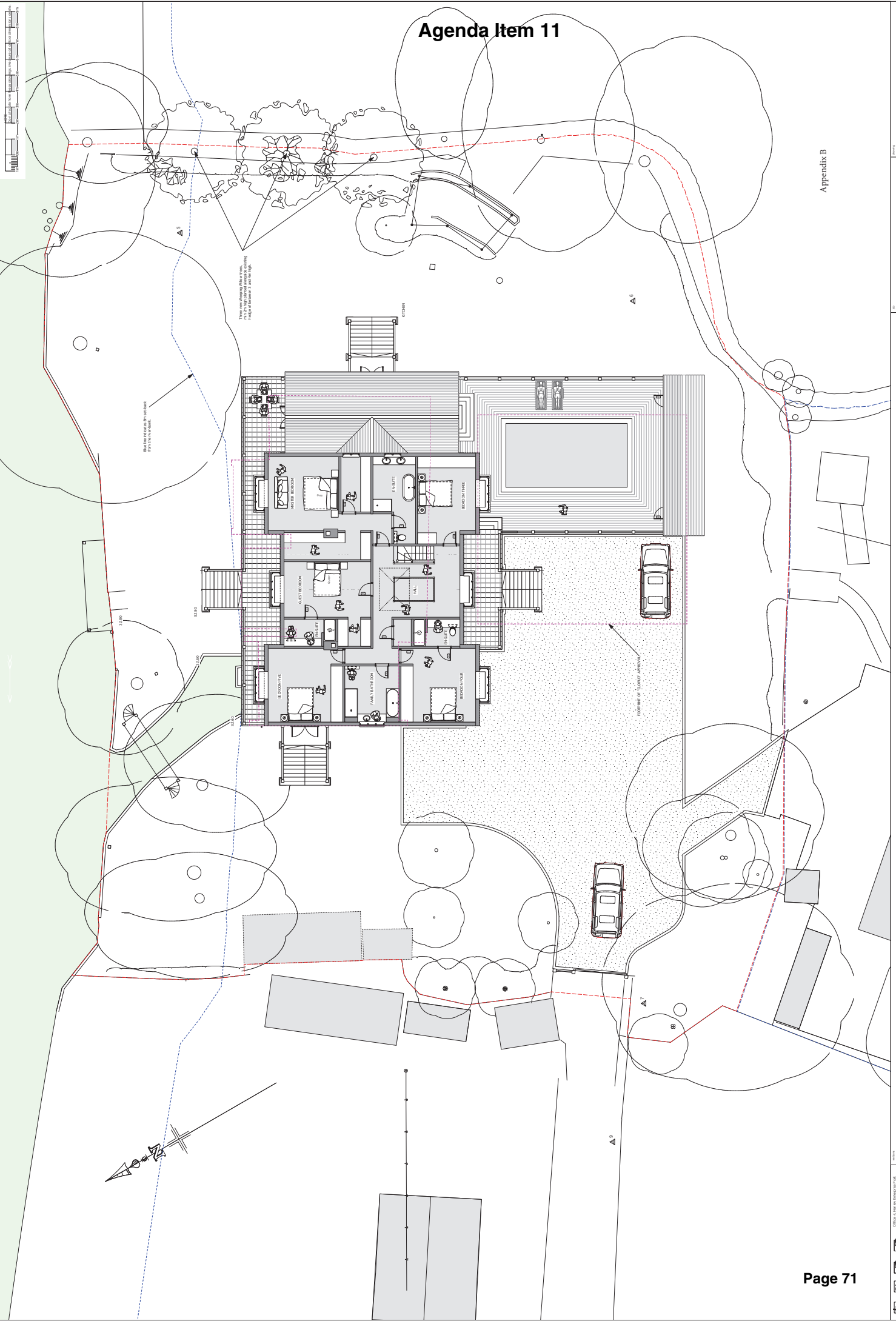

Appendix B

<p>1072 PL 0034</p>	<p>1072 PL 0034</p>	<p>1072 PL 0034</p>	<p>1072 PL 0034</p>	<p>1072 PL 0034</p>	<p>1072 PL 0034</p>	<p>1072 PL 0034</p>	<p>1072 PL 0034</p>	<p>1072 PL 0034</p>	<p>1072 PL 0034</p>
---------------------	---------------------	---------------------	---------------------	---------------------	---------------------	---------------------	---------------------	---------------------	---------------------

Agenda Item 11



job Ferry Cottage, Lashbrook Road, Shiplake Jamie Smith	drawing Location and Block Plans
	date January 2013
drawn by CT	scale 1:2500 & 1:500 @A3
drawing no. 1072.PL.007e	

f a p p
 associates
 chartered architects

Western Shiplake,
 90 Gloucester Road,
 Maidenbury,
 Wiltshire, SN1 6 0AL
 Telephone 01797 073460
 Email mail@fapassociates.com

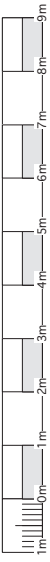

Agenda Item 11

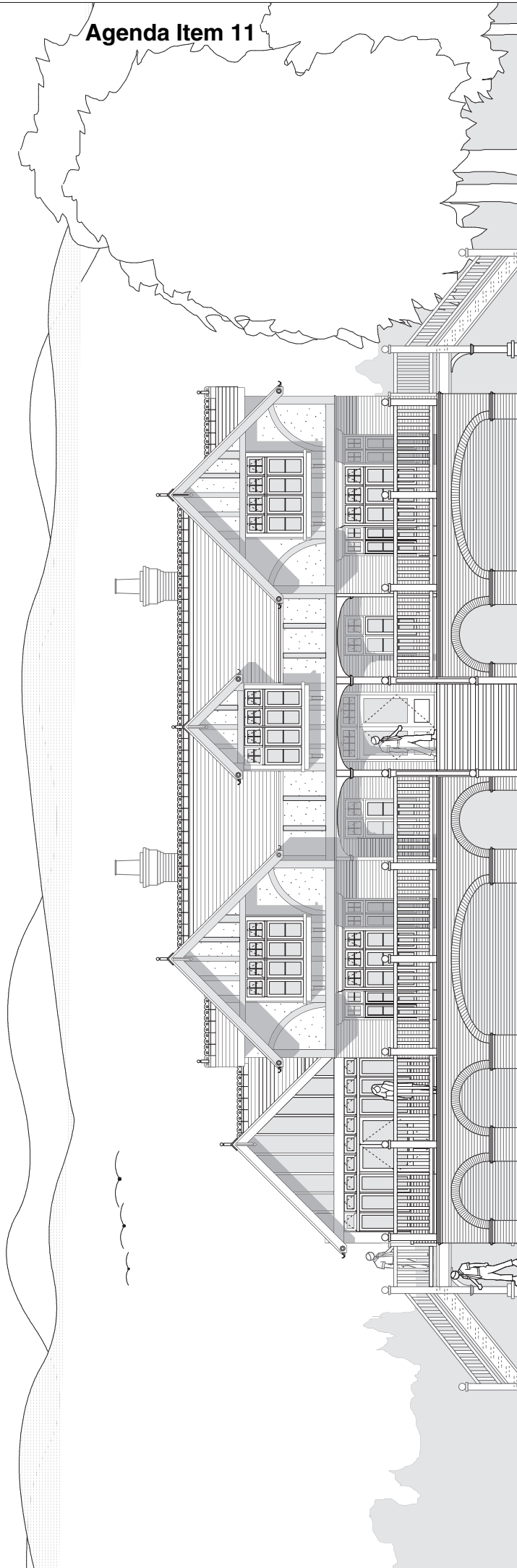

revisions

Western Shetlands
 90 Gloucester Road,
 Malmesbury,
 Wiltshire, SN1 6 0AL
 Telephone 01790 073460
 Email mail@tapasociates.com

t a p a s o c i a t e s
 chartered architects

job: Ferry Cottage, Lashbrook Road, Shiplake
 Mr Jamie Smith
 date: April 2014
 drawn by: CT
 scale: 1:100@A3

drawing: Proposed Elevations
 North East
 drawing no: 1072.PL.110J

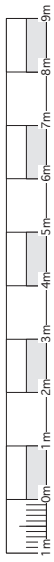

Agenda Item 11

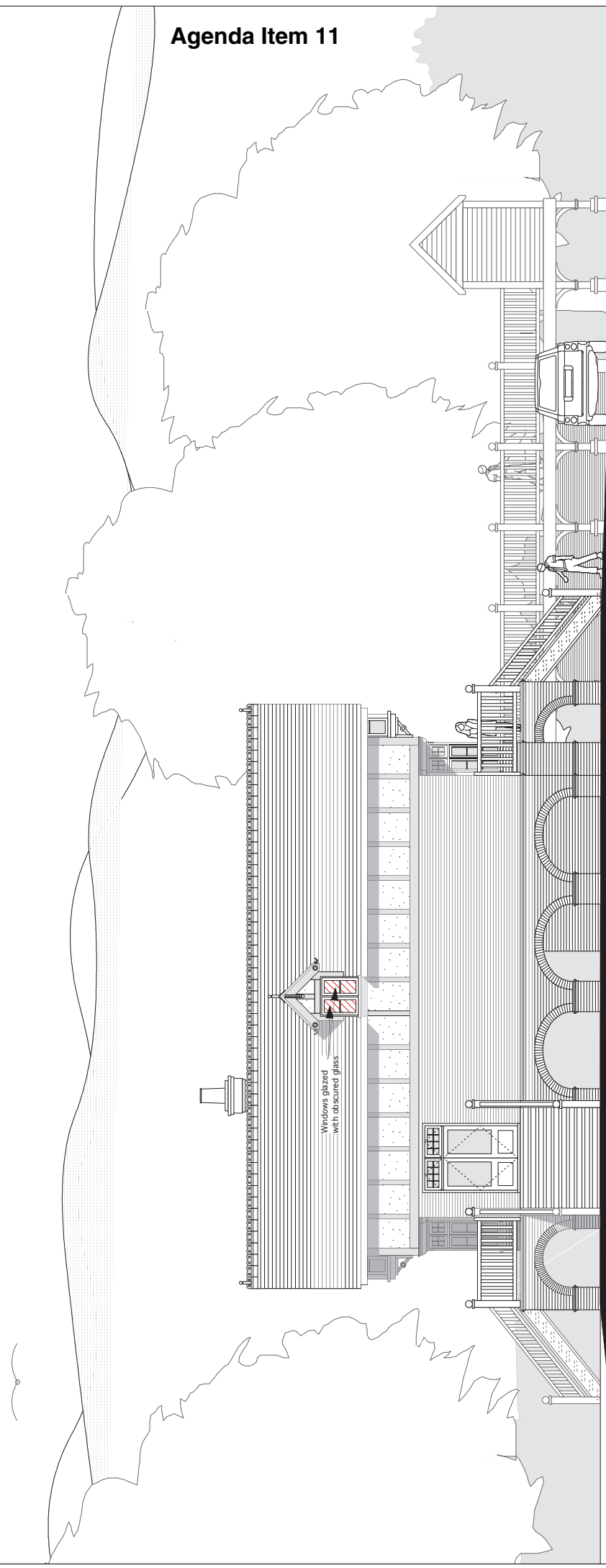

Windows glazed
with obscured glass

revisions

Western Architects
90 Gloucester Road,
Marnesbury,
Wilt., SN1 6 0AL
Telephone 017970 073460
Email mail@rapassociates.com

rap
associates
chartered architects

job
Ferry Cottage, Lashbrook Road, Shiplake
Mr Jamie Smith
date April 2014
drawn by CT
scale 1:100@A3

drawing
Proposed Elevation
North West
drawing no. **1072.PL.111f**

Agenda Item 11

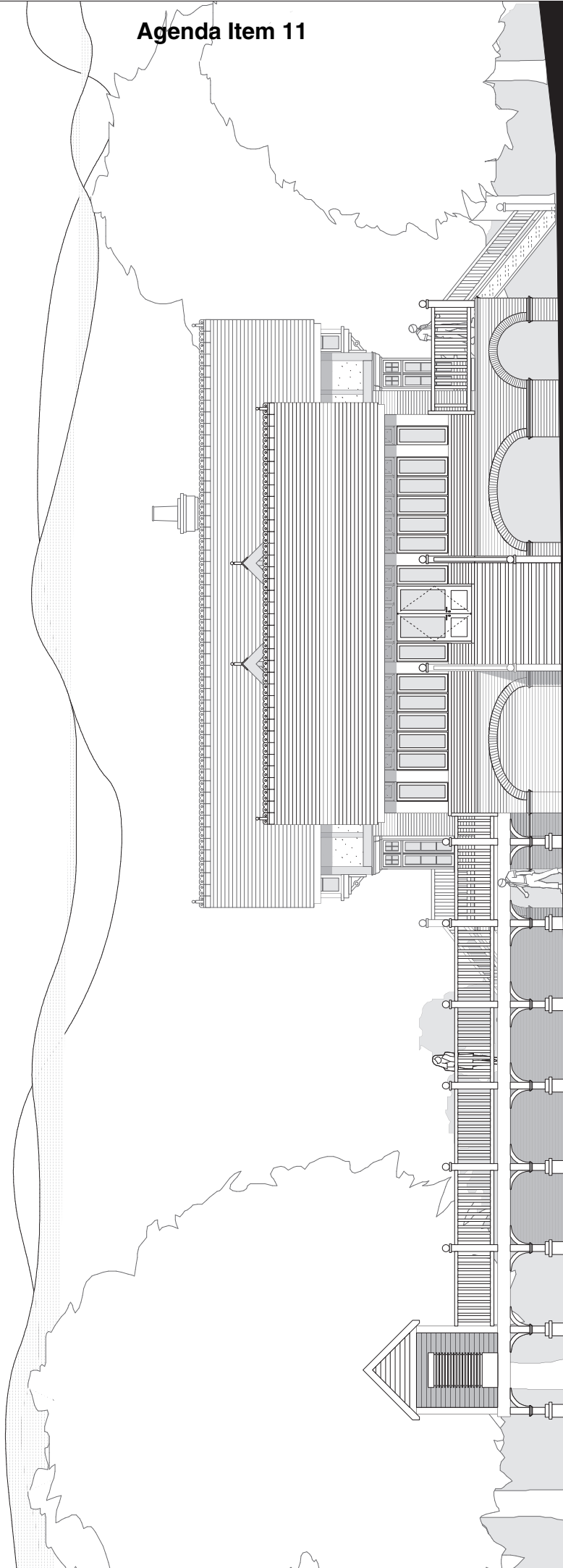
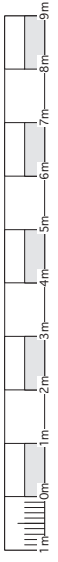

revisions

Western Shetlands
 90 Gloucester Road,
 Malmesbury,
 Wilt., SN1 6 0AL
 Telephone 01790 073460
 Email mail@apassociates.com

f a p p
associates
 chartered architects

job
 Ferry Cottage, Lashbrook Road, Shiplake
 Mr Jamie Smith
 date April 2014
 drawn by CT
 scale 1:100@A3

drawing
 Proposed Elevations
 South East
 drawing no. **1072.PL.112f**

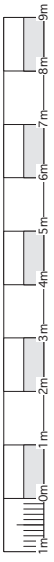

Agenda Item 11



revisions

Western Shetlands
 90 Gloucester Road,
 Malmesbury,
 Wilt., SN1 6 0AL
 Telephone 01790 073460
 Email mal@apassociates.com

f a p p
a s s o c i a t e s
 chartered architects

job: Ferry Cottage, Lashbrook Road, Shiplake
 Mr Jamie Smith
 date: April 2014
 drawn by: CT
 scale: 1:100@A3

drawing: Proposed Elevation
 South West
 drawing no: 1072.PL.113f

Agenda Item 11

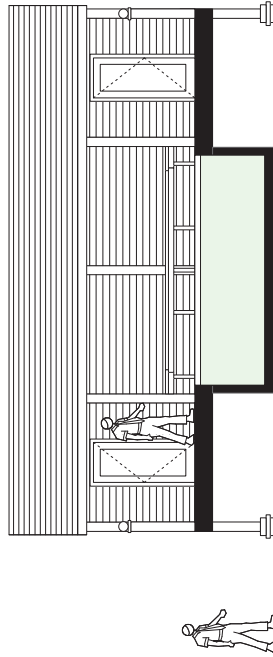

POOL HOUSE ELEVATION NORTH EAST

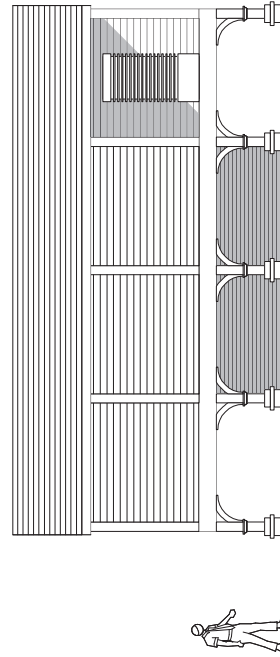

POOL HOUSE ELEVATION SOUTH WEST

revisions

Westend Shiplake
90 Gloucester Road,
Malmesbury,
Wilt., SN1 6 0AL
Telephone 01790 073460
Email mail@tapassociates.com

t a p
associates
chartered architects

job
Ferry Cottage, Lashbrook Road, Shiplake
Mr Jamie Smith
date
April 2014
drawn by
CT
scale
1:100@A3

drawing
Proposed Elevations
Pool Room
drawing no.
1072.PL.114

Agenda Item 11

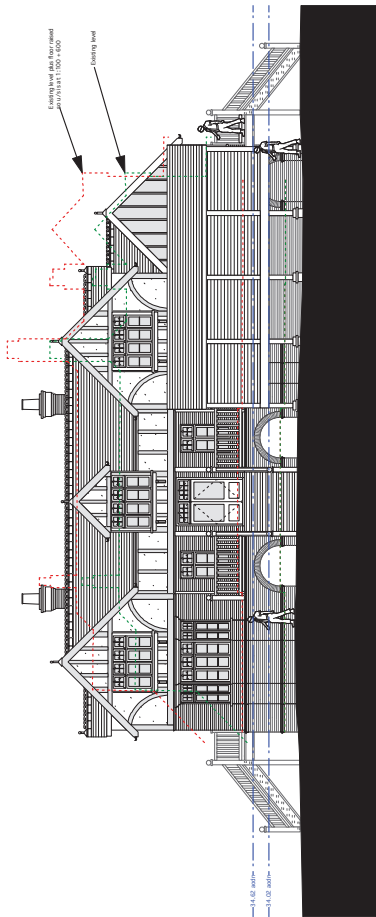

ELEVATION SOUTH WEST

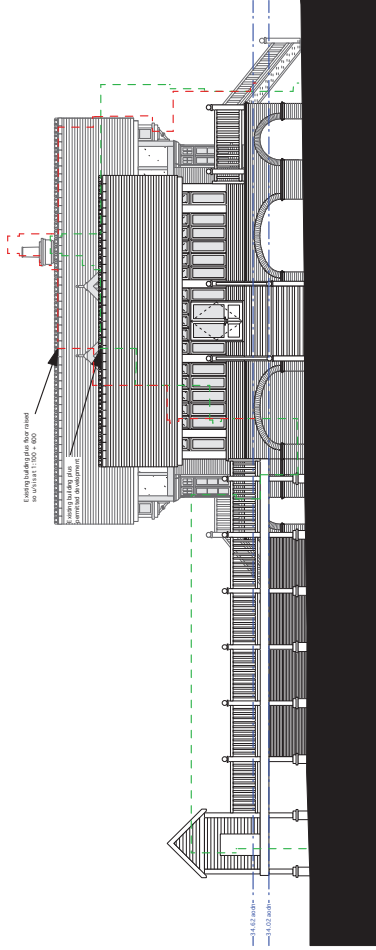

ELEVATION SOUTH EAST

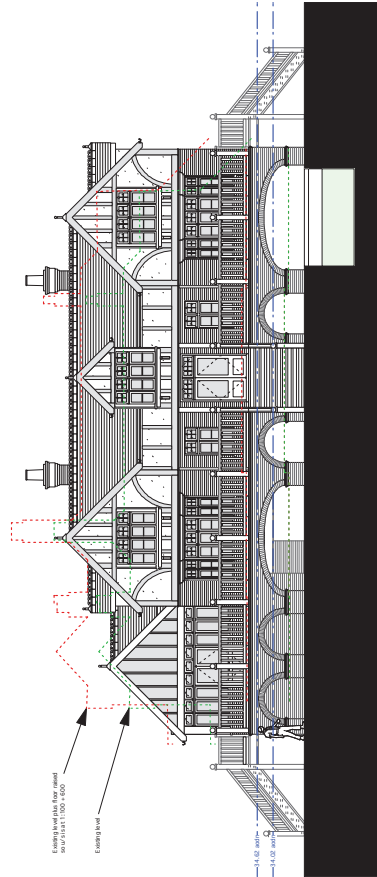

ELEVATION NORTH EAST

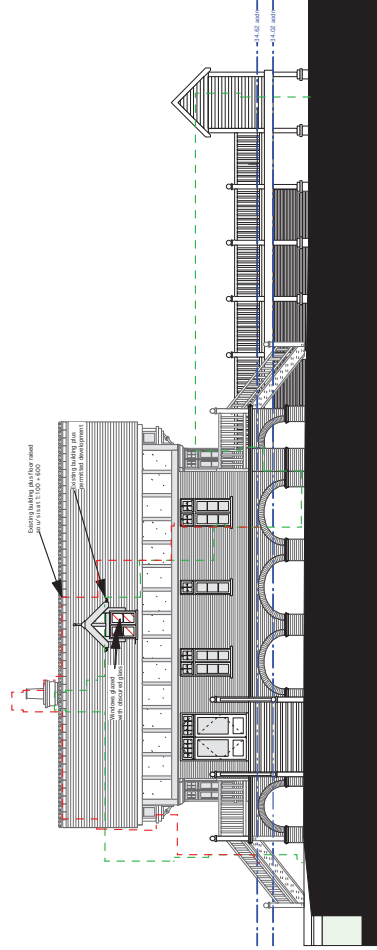

ELEVATION NORTH WEST

This page is intentionally left blank